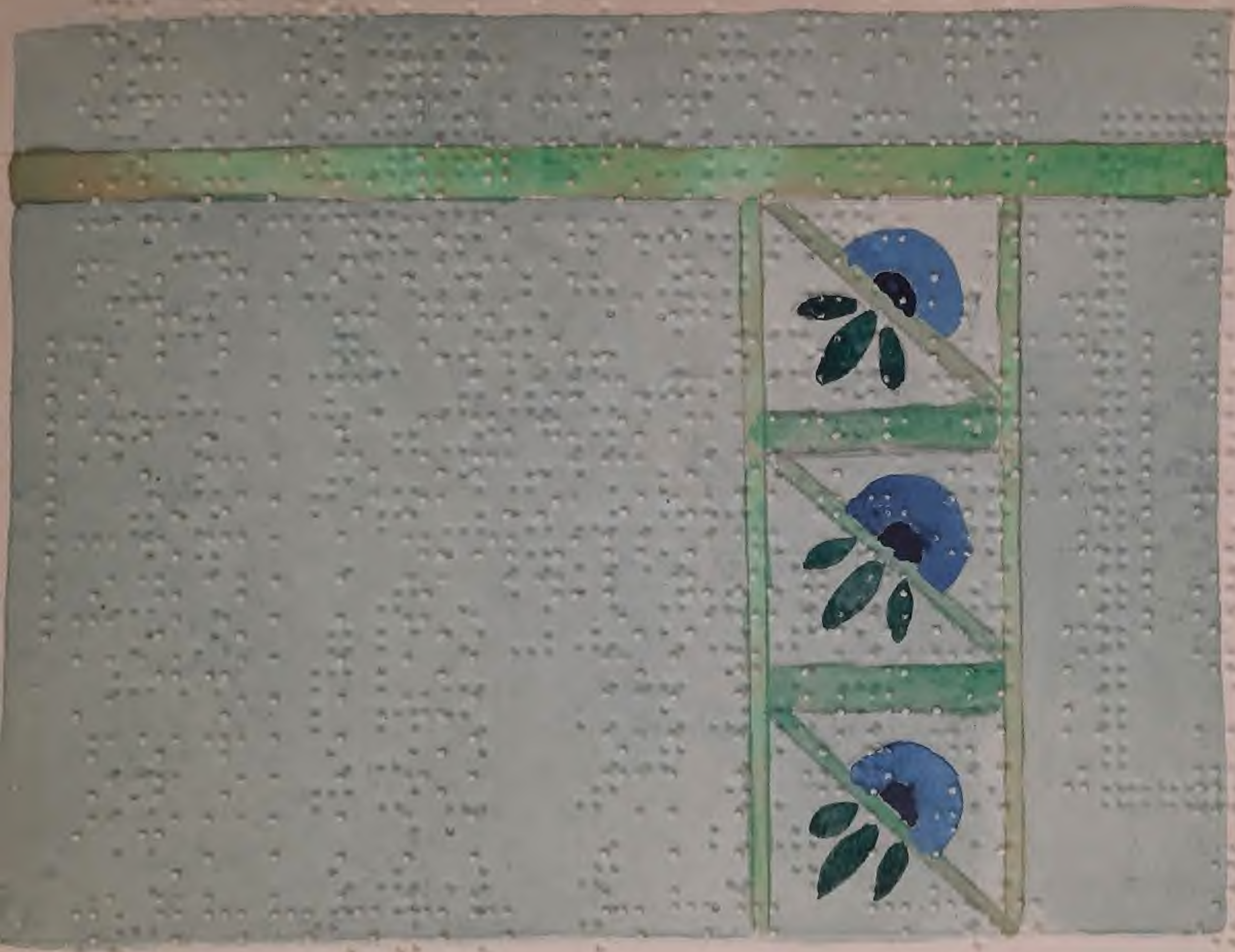

RAJZAIM

1938
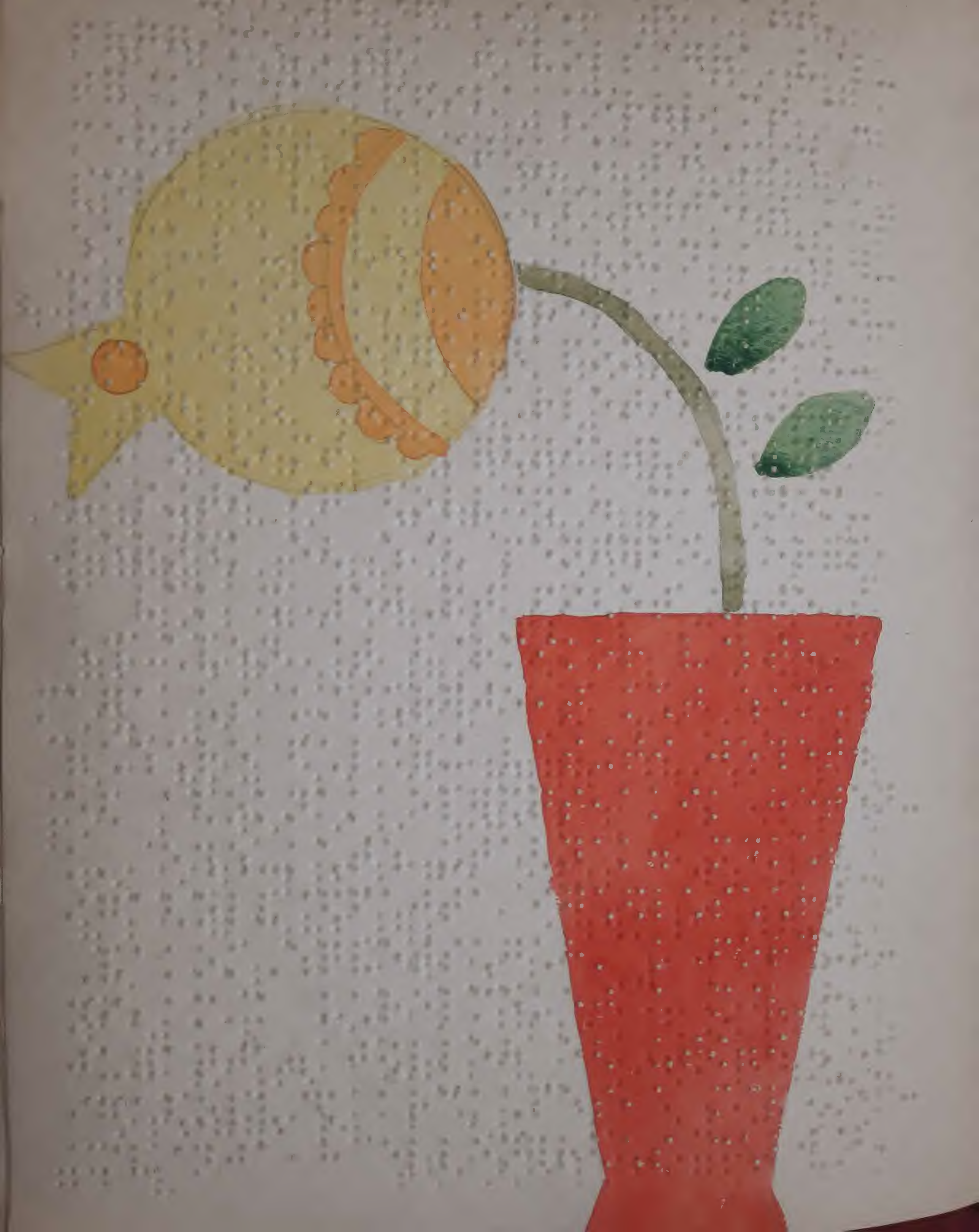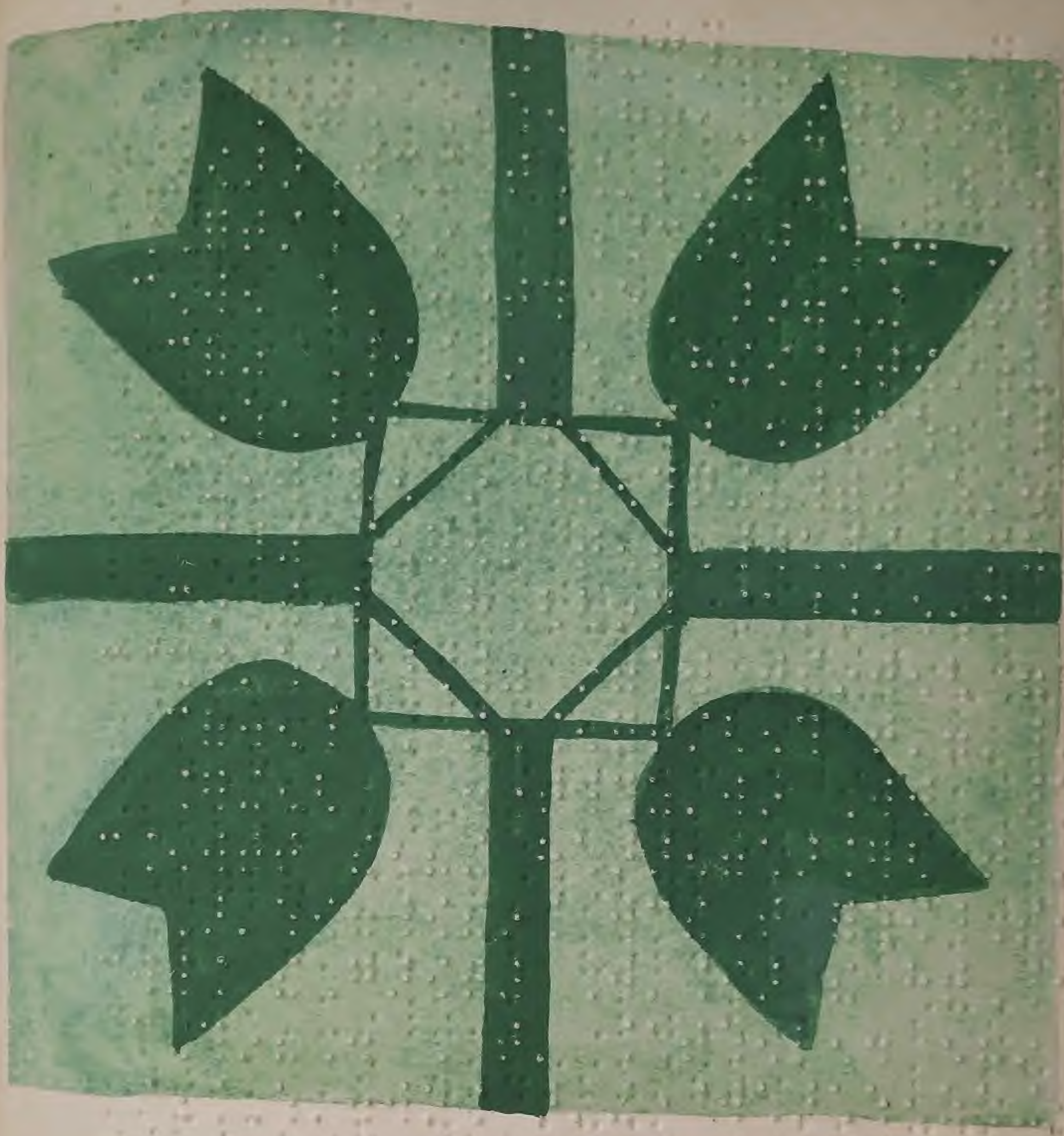
BÁLINT M.